Holy Ambition

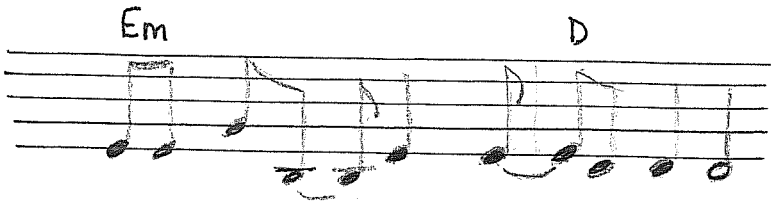

Em D C△7
Em D C△7

C D
How can mere words describe you?
Am
How can they roll from the tongue
C D
In just the right order with just the right sounds
Am
So we can sing what has never been sung?

Em Bm Em
You placed this Holy Ambition in us
Bm Am
This fascination for You in our hearts
D Am
You placed this Holy Ambition in us
Bm C D
To find you. . . To find you

C D
How can mere words describe you?
Am
Shall we consult the devout?
C D
Shall we harvest the phrases from Men of the past
Am
And with conviction, speak them out?

Chorus

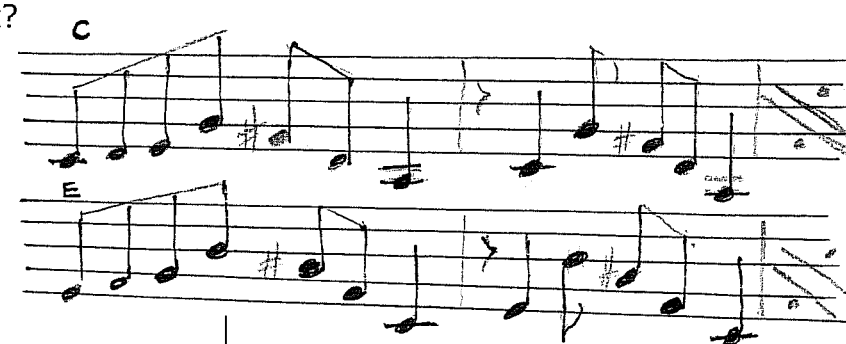

C / / / /
E / / / /

E
Where is your throne, O God?
Where do you keep company with your Son?
Where is your throne, O God?
Where do you stay Almighty Three in One?

2x

G#m | **F#** | **E**$^{\Delta 7}$ |
G#m | **F#** | **E**$^{\Delta 7}$ |

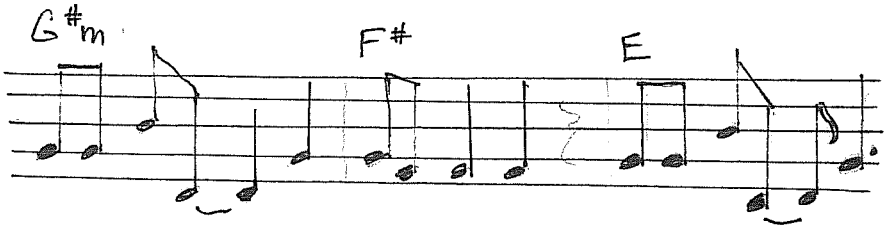

Holy Ambition cont.

G#m **D#m** **G#m**
You placed this Holy Ambition in us
D#m **C#m**
This fascination for You in our hearts
F# **C#m**
You placed this Holy Ambition in us
D#m **E** **F#**
To find you. . . To find you

G#m | **F#** | **EM**^{7} | |
G#m | **F#** | **EM**^{7} | |

G#m **F#** **EM**^{7}
How can mere words describe you?

G#m **F#** **F#6**
How can mere words describe you?

@112

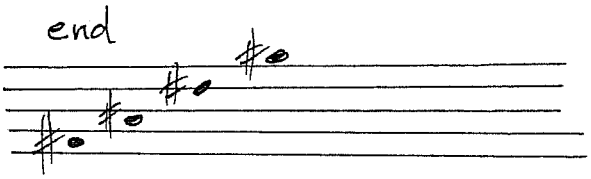

© 2008 Linda Gray
CCLI P30914